

ONLINE REGISTRATION PROCESS STEPS

FOR

B. ID - B.CT ADMISSION 2022

- Visit to the Admission Committee website www.jacpcldce.ac.in
- Go to Courses ➡ B.I.D & B.C.T
- Click on 



ADMISSION COMMITTEE FOR PROFESSIONAL COURSES

Admissions - 2022

- Bachelor of Interior Design
- Bachelor of Construction Technology

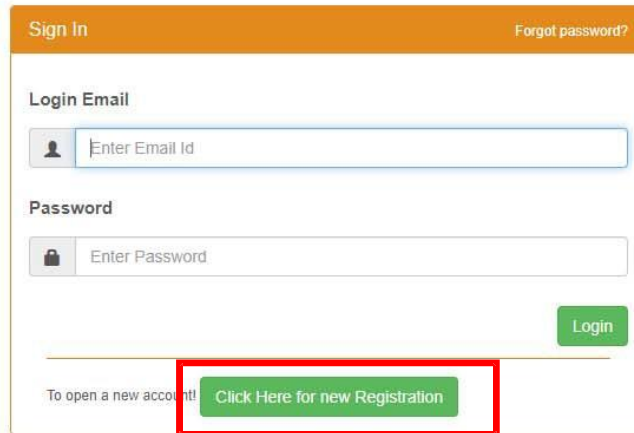

© 2017 ACPC. All Rights Reserved.

Click here for
new registration



Sign Up Sign In

Login Id (Email Id) * *(Please note that all communications will be sent by us on this mail. You are requested to check spam in case the email is not in the inbox.)*

Full Name * *(Please ensure the name is as per your previous qualifying certificate.)*

Password *

Confirm Password *

7ZmuN

Captcha *

I have read all the terms and conditions as per ACPC notification and amendments
(Refer website : www.jacpcldce.ac.in)

Register

Fill the details
and click register
button



An Email has been sent to your registered email account.
Please verify from registered email to proceed to Login.

[Go to Login](#)

This message will
come after the
mail has been
sent to your
registered ID.

Browser address bar: <https://mg.mail.yahoo.com/neo/launch?.rand=e6695kbb6ebq9#8485129571>

Navigation: Home Mail News Cricket Celebrity Movies Style Flickr Mobile More

YAHOO! MAIL Search Mail Search web Home tapan

Compose Archive Move Delete Spam More

• Welcome to ACPC! People

• ACPC <donotreply.acpc@gmail.com> Today at 12:34
To tapu_31@yahoo.com

Dear Tapan,
Welcome! Your account has been created. By clicking on the following button, please verify your account and complete your admission details.

Validate Email

Sincerely,
-- ACPC

Reply Reply to All Forward More

Click to Reply, Reply all or Forward

Send Tt B I A +≡ ≡ ☺ <<

Personal loan in 2 Min

Sal> 30K. Interest Rate at 11.49%. Loans from 50K to 20L. Apply Now!

www.indialends.com

Click on validate email button.

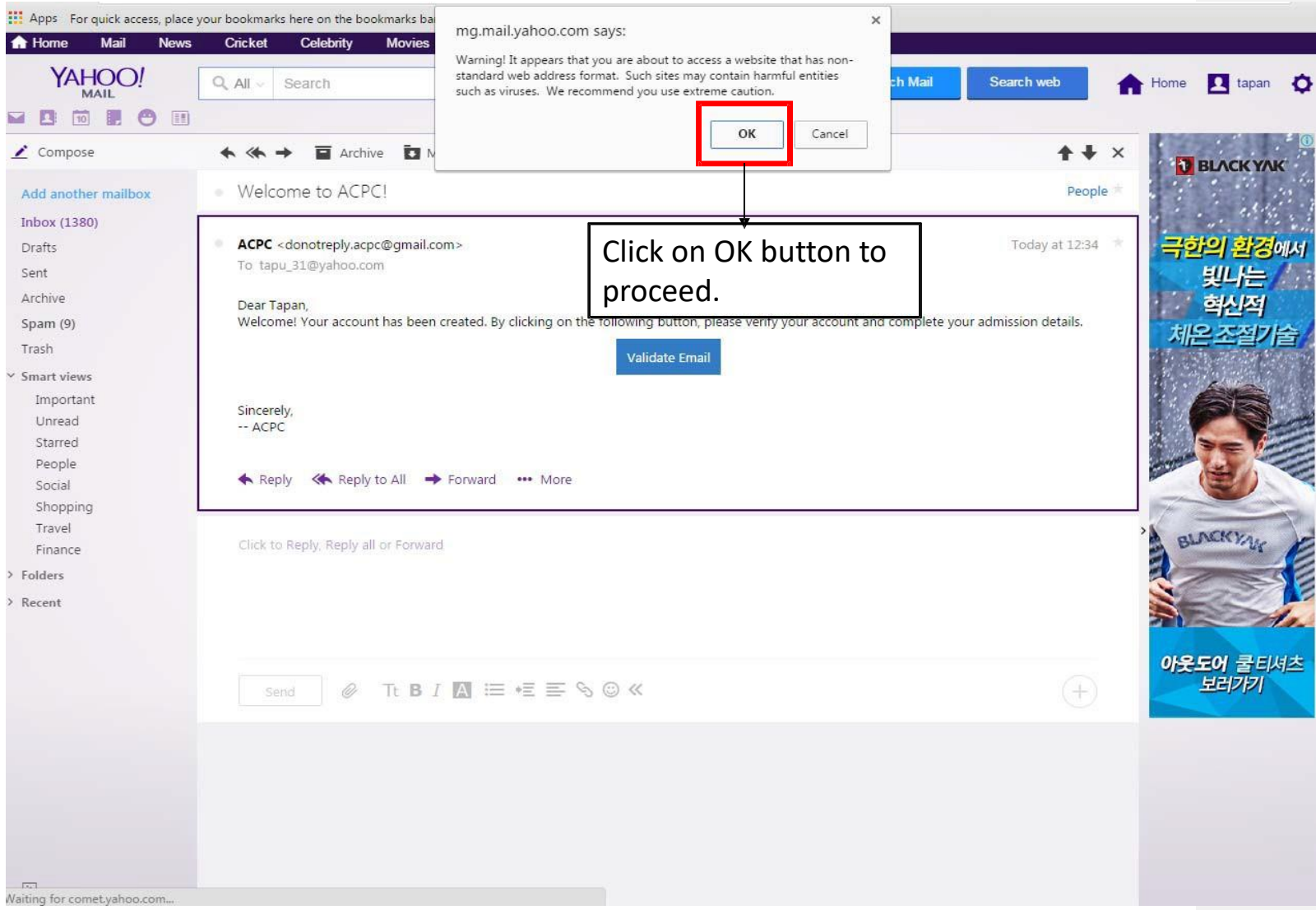



Email verification successfully.

Now you can login to system and update your admission details.

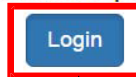

After successful verification message will appear and also you can click on Login button to proceed.



ADMISSIONS - 2022

- Bachelor of Interior Design
- Bachelor of Construction Technology

Sign In [Forgot password?](#)

Login Email

Password

To open a new account!

Fill in details and login.



Dear applicant,

We thank you for your interest in the Bachelor's program/s at Admission Committee for Professional Courses (ACPC). The application form consists of five sections (tabs). The table below gives a brief description of these tabs and a list of required documents that needs to be uploaded along with the application. Please keep them ready while filling up the application form.

General notes

- The details you will enter in the online form will be saved as soon as you move to the next tab or navigate among the tabs.
- The application form will be accepted only after payment is received by the ACPC.
- Please contact the ACPC Office at L D College of Engineering or email at archaopc@gmail.com in case of any questions.

TAB	Required Documents
1 Course Selection Please select the courses you would like to apply for. You may select multiple programs. Application fee per program is Rs. 300. The payment gateway charges and service tax are extra and as applicable.	
2 Personal Personal information including full name, father's and mother's name, nationality category etc.	<ul style="list-style-type: none">• Passport-size photo (photo taken in full face view facing the camera with both eyes open. Maximum 2.5 MB.)*• Scanned copy (please do not attach photographs) of the certificate(s) for reservation category issued by competent authority.+
3 Contact Details Contact details including your permanent and preferred contacts and an emergency contact.	
4 Education Educational details of your higher secondary education. If you have multiple certificates/ mark sheets then upload them as a single pdf document.	<ul style="list-style-type: none">• Self-attested Scanned copies of the mark sheet/s, certificates*• NATA Score Card /JEE (MAIN) Score Card (as applicable) – Scanned and digital attached*
5 Declaration Mandatory declaration	
6 Checklist This tab lists all the mandatory information missing from your application. The form cannot be submitted before all mandatory information is provided. A non-refundable application fee of Rs. 500 per application is applicable. The form will be accepted only after the payment is made. * Mandatory. + if applicable	<ul style="list-style-type: none">• Details for making online payment (net banking, debit card, credit card)*

Next >>

Fill in details and login



Select Course

- Bachelor of Construction Technology
(Application fee per program is Rs. 300 plus payment gateway charges and service tax.)
- Bachelor of Interior Design
(Application fee per program is Rs. 300 plus payment gateway charges and service tax.)

<< Previous Next >>

You can select both or any of the one program to apply. Charges for both the programs are different.

Page will be saved and you can travel to previous page or next page.



Personal Details

(Please enter the name as per your degree/diploma/marksheet only.)



Click on upload photo and upload your passport size photo.

Full Name *
(Please write your name as per the latest marksheet issued by your University/ Board.)

Father's name *

Mother's Name*

Date of Birth (dd/mm/yyyy) *
(Please write your date of birth as per the birth certificate.)

Place of Birth *
(Please write your place of birth as per the birth certificate.)

Nationality *
(Students from nationality other than India should check the eligibility criteria for international students before applying.)

- Indian
- Other

Gender *

- Male
- Female
- Third Gender

Category *
(For students belonging to categories other than general category it is mandatory to upload the latest certificate. For more details read the eligibility criteria carefully.)

- General
- Scheduled Castes (SC) (Caste Certificate duly stamped, signed and issued by the authority empowered by the State Government)
- Scheduled Tribes (ST) (Caste Certificate duly stamped, signed and issued by the authority empowered by the State Government)
- EWSs (Category certificate for a candidate belonging to economically Weaker Sections/EWSs) issued by the authority by the State Government.)
- Socially and Educationally Backward Classes (SEBC) (1. Caste Certificate duly stamped, signed and issued by the authority empowered by the State Government.
2. Non Creamy Layer (NCL) certificate of the family, issued on or after 1st April of the academic year in which the candidate is seeking admission by the authority empowered by the State Government as per the format attached here of Government of

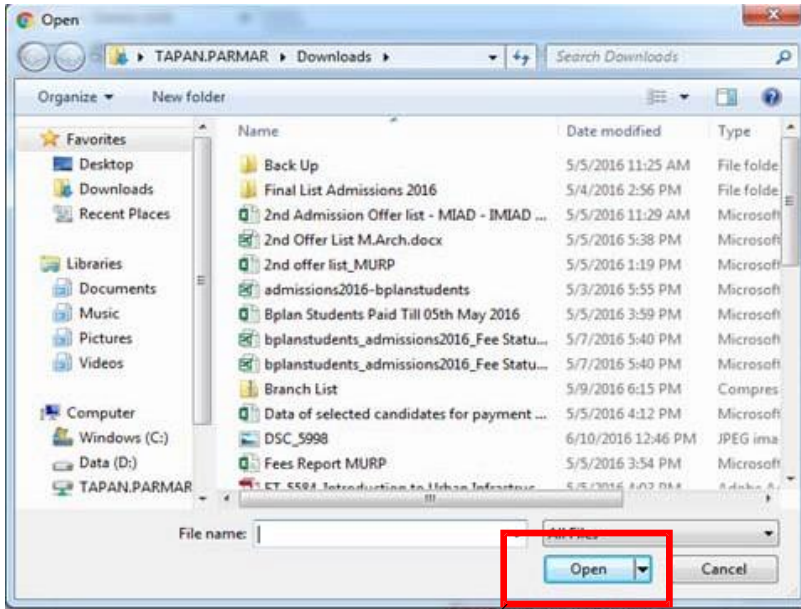

mFaculty=PFM0001&Course=PCM0023

Log Out

Name

Name

YY

(Please write your date of birth as per the birth certificate.)

Place of Birth *
(Please write your place of birth as per the birth certificate.)

Nationality *
(Students from nationality other than India should check the eligibility criteria for international students before applying.)

Gender *

Place of Birth

Indian Other

Male Female
 Third Gender

Open your file from here and upload it.



Personal Details

(Please enter the name as per your degree/diploma/marksheet only.)



Upload Photo

*(Please upload a photo when in full face view facing the camera with both eyes open. Maximum 25MB. *)*

You can view your photo and check whether it is correct file or not.

Full Name *	<input type="text" value="Full Name"/>
<i>(Please write your name as per the latest marksheet issued by your University/ Board.)</i>	
Father's name *	<input type="text" value="Father's Name"/>
Mother's Name*	<input type="text" value="Mother's Name"/>
Date of Birth (dd/mm/yyyy) *	<input type="text" value="dd/mm/yyyy"/>
<i>(Please write your date of birth as per the birth certificate.)</i>	
Place of Birth *	<input type="text" value="Place of Birth"/>
<i>(Please write your place of birth as per the birth certificate.)</i>	
Nationality *	<input checked="" type="radio"/> Indian <input type="radio"/> Other
<i>(Students from nabolality other than India should check the eligibility criteria for international students before applying.)</i>	
Gender *	<input checked="" type="radio"/> Male <input type="radio"/> Female <input type="radio"/> Third Gender

ACPC

ADMISSION COMMITTEE FOR PROFESSIONAL COURSES

Log Out

Category *

(For J.S.M.T. & N.W.S. '9 to category 3 after Man...
gen... mandatory to upload the...
Certificate of Category...
a.git... ora... r... ll... f... t...)

General
Scheduled Castes (SC)

- EWS (Category certificate for a candidate belonging to economically weaker sections (EWS) issued by the authority by the State Government.)
- Socially and Educationally Backward Classes (SEBC) (No COO, ... to ... of the ... Creomy ... to vote Jnien ... du ... m ... t ... s ... d ... by ... the ... empov ... er ... ty ... de ... Gov ... E ... of ... GJA ... n ... s ... p ... t ... e ... f ... o ... m ... a ... t ... i ... e ... h ... e ... r ... e ... n ... r ... e ... v ... i ... d ... r ... y ... of ... s ... u ... l ... d ... c ... a ... r ... i ... l ... l ... a ... t ... e ... t ... p ... r ... e ... m ... g ... G ... o ... a ... l ... f ... m ... n ... t ... r ... J ... i ... e ... l ... r ... o ... m ... r ...)
- Physically Disabled Candidates (A candidate with disability & a RFA ... t ... a ... b ... m ... t ... o ... t ... J ... a ... o ... t ... a ... u ... b ... l ... l ... i ... u ... a ... t ... d ... d ... o ... l ... s ... g ... r ... d ... b ... y ... t ... e ... c ... o ... f ... l ... S ... a ... g ... e ... o ... t ... E ... e ... c ... f ... i ... c ... o ... n ... s ... o ... n ... s ... w ... r ... f ... o ... c ... l ... a ... b ... o ... t ... H ... o ... J ... n ... J ... a ... p ... e ... n ... e ... n ... g ... r ... e ... r ... F ... u ... d ... i ... a ... n ... l ... o ... r ... y ... (... L ... R ... U ... t ... o ... f ... i ... t ... y ... o ... i ... s ... o ... r ... y ... c ... e ... r ... b ... i ... e ... b ... t ... C ... i ... v ... S ... u ... r ... p ... e ... a ... t ... p ... t ... r ... f ... o ... r ... a ... t ... t ... a ... c ... h ... J ... h ... e ... c ... G ... w ... e ... m ... t ... 1 ... 7 ... o ... f ... 3 ... v ... j ... n ... t ...)
- Children of Defense personnel and Ex-Servicemen of Gujarat origin (A ... o ... o ... d ... o ... o ... t ... m ... g ... o ... m ... o ... n ... a ... g ... a ... n ... z ... n ... o ... o ... E ... S ... t ... u ... e ... m ... i ... l ... c ... a ... t ... e ... g ... o ... r ... y ... a ... t ... t ... h ... e ... c ... e ... n ... t ... r ... e ... (... l ... i ... a ... t ... o ... f ... t ... o ... u ... i ... d ... u ... e ... d ... b ... y ... r ... e ... d ... t ... e ... r ... S ... o ... n ... e ... v ... e ... r ... e ... E ... o ... a ... t ... G ... J ... i ... t ... S ... i ... t ... e ... o ... f ... b ... r ... i ... t ... e ... c ... i ... l ... C ... S ... a ... r ... k ... W ... e ... b ... i ... t ... o ... f ... t ... e ... S ... e ... r ... v ... i ... c ... e ... O ... n ... l ... E ... o ... d ... e ... c ... e ... t ... r ... e ... t ... i ... n ... e ... d ... o ... f ... r ... i ... p ... e ... r ... J ... C ... t ... i ... n ... o ... t ... I ... e ... d ... V ... i ... t ... M ... ; ... r ... r ... e ... f ... i ... t ... e ... A ... I ... P ... t ... i ... c ... e ... O ... v ... o ... i ... o ... n ... G ... o ... E ... m ... o ... l ... E ... m ... o ... d ... s ... * ... U ... r ... v ... r ... o ... s ... t ... m ... u ... c ... e ... U ... P ... G ... I ... 0 ... 1 ... 7 ... 2 ... o ... f ... e ... c ... a ... u ... l ... y ... t ... h ... e ... C ... o ... m ... m ... o ... n ... J ... o ... i ... n ... g ... O ... f ... f ... i ... l ... t ... e ... J ... p ... e ... G ... o ... v ... e ... t ... i ... n ... e ... d ... t ... e ... t ... e ... t ... i ... t ... H ... e ... t ... o ... O ... f ... J ... L ... a ... t ... i ... n ... g ... u ... d ... i ... t ... t ... h ... e ... t ... e ... t ... i ... m ... E ... P ... e ... r ... a ... g ... e ... c ... e ... t ... e ...)
- Tuition Fee Waiver (TFW) (... o ... d ... u ... e ... z ... r ... e ... t ... G ... C ... o ... m ... o ... d ... 0 ... 3 ... e ... P ... a ... t ... J ... L ... J ... o ... u ... t ... u ... R ... s ... 6 ... t ... o ... J ... U ... m ... J ... J ... C ... r ... e ... 1 ... 1 ... 0 ... f c ... o ... m ... w ... 1 ... f ... e ... r ... e ... b ... e r ... e ... f ... o ... w ... e ... r ... r ... e ... n ... e ... u ... d ... i ... t ... t ... o ... u ... t i ... t ... e ... t ... e ... c ... a ... r ... e ... c ... e ... r ... i ... e ... t ... i ... s ... l ... u ... e ... d ... 0 ... 1 ... c ... r ... e ... f ... e ... t ... f ... o ... n ... o ... f ... a ... d ... e ... m ... c t ... i ... n m ... i ... t ... c ... a ... n ... d ... J ... h ... e ... J ... U ... g d ... i ... r ... s ... h ... o r ... e ... t ... i ... t ... e ... o ... f ... u ... r ... J ... o ... r ... s ... F ... a ... r c ... a ... h ... o ... f ... f ... i ... r ... s ... n ... o ... r ... a r ... e ... i ... t ... e ... m ... i ...t ... o ... m ...i ...a ...t e ... t ...i ...t ... V ...a ...i ...r ...a ...t ...e ...t ... o ... r ...a ...a ...O ...L ...e ...b ...i ...t ...E ...t ...i ... O ...f ...f ...e ...r ... O ...f ... C ...e ...c ...e ...r ...J ...n ...S ...e ...t ...k ...@ ...n ...a ...r ...a ...t ...i ...n ...w ...o ...r ...c ...o ...f ...r ...e ...o Y n ...f ...o ...r ...i ...c J S ...I ...O ...I ...H ...I ...0 ...U ...T ...e ...r ...O ...P ...r ...i ...t ...e ...r ...e ...o ...e ...t ...m ...i ...t ...I ...I ...C ...o ...r ...J ...u ...d ...i ...t ...d ...e ...g ...f ...i ...n ...c ...a ...n ...e ...t ...E ...U ...m ...o ...c ...o ...y ... C ...r ...t ...e ...r ...e ...v ...e ...o ...f ...y ...S ...a ...r ...p ...o ...t o ...f ...G ...r ...a ...m ...p ...e ...t ...e ...c ...e ...p ...e ...d ...o ...f ...a ...m ...i ...t ...e a ...c ...h ...e ...s ...t ...e ...r ...e ...c ...e ...m ...m ...e ...n ...e ...m ...e ...n ...e ...o ...f ...U ...v ...r ...a ...t ...)

If you will select Scheduled Caste, certificate has to uploaded here

Supernumerary Seats

Certificate of Category *

Choose File | No file cho n



Category *

(For students belonging to categories other than general category it is mandatory to upload the latest certificate. For more details read the eligibility criteria carefully.)

General

Scheduled Castes (SC) (Certificate duly stamped, signed and issued by the authority empowered by the State Government)

Scheduled Tribes (ST) (Certificate duly stamped, signed and issued by the authority empowered by the State Government)

EWSs (Category certificate for a candidate belonging to Economically Weaker Sections (EWS) issued by the authority empowered by the State Government.)

Socially and Educationally Backward Classes (SEBC) (No caste to the effect of non-nucleus (other than Creamy Layer) is valid unless it is duly stamped and issued by the authority empowered by the Government of Gujarat as per the form at attached here. The validity of such certificate shall be as per prevailing Government orders.)

Physically Disabled Candidates (A candidate shall have to submit certificate of disability issued and duly signed by the Civil Surgeon. Explanation - "person with disability" means a person suffering from not less than forty per cent of any disability as certified by a Civil Surgeon as per the form at attached here of Government of Gujarat.)

Children of Defense personnel and Ex-Servicemen of Gujarat origin (A candidate claiming admission against the Backward Classes category shall require to submit a certificate to that effect duly issued by the Director, Social Welfare Board, Gujarat State or by the District Social Welfare Officer, In-Servicemen Persons / retired defense persons notified by the Ministry of Home Affairs, Pakistan/India. Government of India shall require to submit certificate to that effect duly issued by the Commanding Officer of the respective unit in which they are serving or were serving just before the retirement respectively.)

Tuition Fee Waiver (TFW) (Candidates annual income of whose father is less than Rs. 6 lacs from all sources of income will get the benefit of TFW scheme. The candidate has to submit the income certificate issued on or after 1st April of the academic year, which the candidate is seeking admission. In the case of father's not alive in the name of mother from either "maternal" or "Tuition Development Office" or Co-ordinator (Jan Seva Kendra) at the time of registration for admission. No other certificate/document will be considered valid (e.g. income certificate, Certificate issued by Sarpanch of Grampanchalita etc per the format attached here of Government of Gujarat.)

Supernumerary Seats

Certificate of Category *

Choose file | No file chosen

If you will select Scheduled tribes, certificate has to uploaded here



(international students before applying.)

Gender *

- Male
- Female
- Third Gender

Category *

(For students belonging to categories other than general category it is mandatory to upload the latest certificate. For more details read the eligibility criteria carefully.)

- General
- Scheduled Castes (SC) *(Caste Certificate duly stamped, signed and issued by the authority empowered by the State Government)*
- Scheduled Tribes (ST) *(Caste Certificate duly stamped, signed and issued by the authority empowered by the State Government)*
- EWS *(Category certificate for a candidate belonging to economically Weaker Sections(EWS) issued by the authority by the State Government.)*
- Socially and Educationally Backward Classes (SEBC) *(No certificate to the effect of non-inclusion in Creamy Layer shall be valid, unless it is duly stamped, signed and issued by the authority empowered by the Government of Gujarat as per the format attached here. The validity of such certificate shall be as per prevailing Government rules/norms.)*

Physically Disabled Candidates *(A candidate with disability shall have to submit certificate of disability issued and duly signed by the Civil Surgeon. Explanation - "person with disability" means a person suffering from not less than forty per cent of any disability as certified by a Civil Surgeon as per the format attached here of Government of Gujarat.)*

Children of Defense personnel and Ex-Servicemen of Gujarat origin *(A candidate claiming admission against the Ex-Serviceman category shall require to submit a certificate to that effect duly issued by the Director, Sainik welfare Board, Gujarat State or by the District Sainik Welfare Officer, In-Service Defense Persons / retired defense persons notified by the Ministry of Home Affairs, Police Division-II, Government of India shall require to submit certificate to that effect duly issued by the Commanding Officer of the respective unit in which they are serving or were serving just before the retirement respectively.)*

Tuition Fee Waiver (TFW) *(Candidates, annual income of whose parents is less than Rs. 6 lakhs from all sources of income will get the benefit of TFW scheme. The candidate has to submit the income certificate issued on or after 1st April of the academic year in which the candidate is seeking admission, in the name of candidate's father (in case of father is not alive, in the name of mother) from either 'Mamlatdar' or 'Taluka Development Officer' or Collector (Jan Seva Kendra) at the time of registration for admission. No other certificate/document will be considered valid (e.g. Income tax return copy, Certificate issued by 'Sarpanch' of Grampanchayat etc. per the format attached here of Government of Gujarat.)*

[REDACTED]

Supernumerary Seats

Certificate of Category *

No file chosen

If, you select EWS you will have to upload the certificate as prescribed by the state govt.



Format for the certificate can view from clicking here.

Category *
(For students belonging to categories other than general category it is mandatory to upload the latest certificate. For more details read the eligibility criteria carefully.)

- Third Gender
- General
- Scheduled Castes (SC) *(Caste Certificate duly stamped, signed and issued by the authority empowered by the State Government)*
- Scheduled Tribes (ST) *(Caste Certificate duly stamped, signed and issued by the authority empowered by the State Government)*
- EWSs *(Category certificate for a candidate belonging to economically Weaker Sections(EWSs) issued by the authority by the State Government.)*
- Socially and Educationally Backward Classes (SEBC)** *(1. Caste Certificate duly stamped, signed and issued by the authority empowered by the State Government.
2 Non Creamy Layer (NCL) certificate of the family, issued on or after 1st April of the academic year in which the candidate is seeking admission, by the authority empowered by the State Government as per the format attached here of Government of Gujarat.)*
- Physically Disabled Candidates *(A candidate with disability shall have to submit certificate of disability issued and duly signed by the Civil Surgeon. Explanation - "person with disability" means a person suffering from not less than forty per cent of any disability as certified by a Civil Surgeon as per the format attached here of Government of Gujarat.)*
- Children of Defense personnel and Ex-Servicemen of Gujarat origin *(A candidate claiming admission against the Ex-Serviceman category shall require to submit a certificate to that effect duly issued by the Director, Sainik welfare Board, Gujarat State or by the District Sainik Welfare Officer. In-Service Defense Persons / retired defense persons notified by the Ministry of Home Affairs, Police Division-II, Government of India shall require to submit certificate to that effect duly issued by the Commanding Officer of the respective unit in which they are serving or were serving just before the retirement respectively.)*
- Tuition Fee Waiver (TFW) *(Candidates, annual income of whose parents is less than Rs. 6 lakhs from all sources of income will get the benefit of TFW scheme. The candidate has to submit the income certificate issued on or after 1st April of the academic year in which the candidate is seeking admission, in the name of candidate's father (in case of father is not alive, in the name of mother) from either 'Mamlatdar' or 'Taluka Development Officer' or Collector (Jan Seva Kendra) at the time of registration for admission. No other certificate/document will be considered valid (e.g. Income tax return copy, Certificate issued by 'Sarpanch' of Grampanchayat etc. per the format attached here of Government of Gujarat.)*
- [Redacted]
- [Redacted]

If you will select SEBC, certificate has to uploaded here.

Supernumerary Seats

Certificate of Category *

Non Creamy Layer Certificate *

No file chosen

No file chosen



Third Gender

Category *

(For students belonging to categories other than general category it is mandatory to upload the latest certificate. For more details read the eligibility criteria carefully.)

Format for the certificate can view from clicking here.

General

Scheduled Castes (SC) (Caste Certificate duly stamped, signed and issued by the authority empowered by the State Government)

Scheduled Tribes (ST) (Caste Certificate duly stamped, signed and issued by the authority empowered by the State Government)

EWSs (Category certificate for a candidate belonging to economically Weaker Sections(EWSs) issued by the authority by the State Government.)

Socially and Educationally Backward Classes (SEBC) (1. Caste Certificate duly stamped, signed and issued by the authority empowered by the State Government.
2. Non Creamy Layer (NCL) certificate of the family, issued on or after 1st April of the academic year in which the candidate is seeking admission, by the authority empowered by the State Government as per the format attached here of Government of Gujarat.)

If you will select Physically handicapped, certificate has to uploaded here.

Physically Disabled Candidate:

(A candidate who is physically handicapped shall submit certificate of disability issued and duly signed by the Civil Surgeon. "person with disability" means a person suffering from not less than forty per cent of any disability as certified by a Civil Surgeon as per the format attached here of Government of Gujarat.)

Children of Defense personnel and Ex-Servicemen of Gujarat origin (A candidate claiming admission against the Ex-Servicemen category shall require to submit a certificate to that effect duly issued by the Director, Sainik welfare Board, Gujarat State or by the District Sainik Welfare Officer, In-Service Defense Persons / retired defense persons notified by the Ministry of Home Affairs, Police Division-II, Government of India shall require to submit certificate to that effect duly issued by the Commanding Officer of the respective unit in which they are serving or were serving just before the retirement respectively.)

Supernumerary Seats

Tuition Fee Waiver (TFW) (Candidates, annual income of whose parents is less than Rs. 6 lakhs from all sources of income will get the benefit of TFW scheme. The candidate has to submit the income certificate issued on or after 1st April of the academic year in which the candidate is seeking admission, in the name of candidate's father (in case of father is not alive, in the name of mother) from either 'Mamlatdar' or 'Taluka Development Officer' or Collector (Jan Seva Kendra) at the time of registration for admission. No other certificate/document will be considered valid (e.g. income tax return copy, Certificate issued by 'Sarpanch' of Grampanchayat etc. per the format attached here of Government of Gujarat.)

Physical Handicapped Certificate *

Choose File No file chosen



Category *
(For students belonging to categories other than general category it is mandatory to upload the latest certificate. For more details read the eligibility criteria carefully.)

- Third Gender
- General
- Scheduled Castes (SC) *(Caste Certificate duly stamped, signed and issued by the authority empowered by the State Government)*
- Scheduled Tribes (ST) *(Caste Certificate duly stamped, signed and issued by the authority empowered by the State Government)*
- EWSs *(Category certificate for a candidate belonging to economically Weaker Sections(EWSs) issued by the authority by the State Government.)*
- Socially and Educationally Backward Classes (SEBC) *(1. Caste Certificate duly stamped, signed and issued by the authority empowered by the State Government.
2 Non Creamy Layer (NCL) certificate of the family, issued on or after 1st April of the academic year in which the candidate is seeking admission, by the authority empowered by the State Government as per the format attached here of Government of Gujarat.)*
- Physically Disabled Candidates *(A candidate with disability shall have to submit certificate of disability issued and duly signed by the Civil Surgeon. Explanation - "person with disability" means a person suffering from not less than forty per cent of any disability as certified by a Civil Surgeon as per the format attached here of Government of Gujarat.)*
- Children of Defense personnel and Ex-Servicemen of Gujarat origin *(A candidate claiming admission against the Ex-Serviceman category shall require to submit a certificate to that effect duly issued by the Director, Sainik Welfare Board, Gujarat State or by the District Sainik Welfare Officer, In-Service Defense Persons / retired defense persons notified by the Ministry of Home Affairs, Police Division-II, Government of India shall require to submit certificate to that effect duly issued by the Commanding Officer of the respective unit in which they are serving or were serving just before the retirement respectively.)*
- Tuition Fee Waiver (TFW) *(Candidates, annual income of whose parents is less than Rs. 6 lakhs from all sources of income will get the benefit of TFW scheme. The candidate has to submit the income certificate issued on or after 1st April of the academic year in which the candidate is seeking admission, in the name of candidate's father (in case of father is not alive, in the name of mother) from either Mamlatdar or Taluka Development Officer or Collector (Jan Seva Kendra) at the time of registration for admission. No other certificate/document will be considered valid (e.g. Income tax return copy, Certificate issued by Sarpanch of Grampanchayat etc. per the format attached here of Government of Gujarat.)*
- [REDACTED]

If you will select children of Defense personnel, certificate has to uploaded here.

Supernumerary Seats

Children of Defense personals and Ex-Serviceman of Gujarat origin Certificate *

No file chosen

Category *
(For students belonging to categories other than general category it is mandatory to upload the latest certificate. For more details read the eligibility criteria carefully.)

- Third Gender
- General
- Scheduled Castes (SC) *(Caste Certificate duly stamped, signed and issued by the authority empowered by the State Government)*
- Scheduled Tribes (ST) *(Caste Certificate duly stamped, signed and issued by the authority empowered by the State Government)*
- EWSs *(Category certificate for a candidate belonging to economically Weaker Sections(EWSs) issued by the authority by the State Government.)*
- Socially and Educationally Backward Classes (SEBC) *(1. Caste Certificate duly stamped, signed and issued by the authority empowered by the State Government.
2. Non Creamy Layer (NCL) certificate of the family, issued on or after 1st April of the academic year in which the candidate is seeking admission, by the authority empowered by the State Government as per the format attached here of Government of Gujarat.)*

Format for the certificate can view from clicking here.

- Physically Disabled Candidates *(A candidate with disability shall have to submit certificate of disability issued and duly signed by the Civil Surgeon. Explanation - "person with disability" means a person suffering from not less than forty per cent of any disability as certified by a Civil Surgeon as per the format attached here of Government of Gujarat.)*
- Children of Defense personnel and Ex-Servicemen of Gujarat origin *(A candidate claiming admission against the Ex-Serviceman category shall require to submit a certificate to that effect duly issued by the Director, Sainik welfare Board, Gujarat State or by the District Sainik Welfare Officer, In-Service Defense Persons / retired defense persons notified by the Ministry of Home Affairs, Police Division-II, Government of India shall require to submit certificate to that effect duly issued by the Commanding Officer of the respective unit in which they are serving or were serving just before the retirement respectively.)*

If you will select TFW, certificate has to uploaded here.

Supernumerary Seats

- Tuition Fee Waiver (TFW) *(Candidates, annual income of whose parents is less than Rs. 6 lakhs from all sources of income will get the benefit of TFW scheme. The candidate has to submit the income certificate issued on or after 1st April of the academic year in which the candidate is seeking admission, in the name of candidate's father (in case of father is not alive, in the name of mother) from either 'Mamlatdar' or 'Taluka Development Officer' or Collector (Jan Seva Kendra) at the time of registration for admission. No other certificate/document will be considered valid (e.g. Income tax return copy, Certificate issued by 'Sarpanch' of Grampanchayat etc. per the format attached here of Government of Gujarat.)*
- [Redacted]

Tuition Fee Waiver(TFW) Certificate *

Choose File No file chosen

Category *

(For students belonging to categories other than general category it is mandatory to upload the latest certificate. For more details read the eligibility criteria carefully.)

- Third Gender
- General
- Scheduled Castes (SC) (Caste Certificate duly stamped, signed and issued by the authority empowered by the State Government)
- Scheduled Tribes (ST) (Caste Certificate duly stamped, signed and issued by the authority empowered by the State Government)
- EWSs (Category certificate for a candidate belonging to economically Weaker Sections(EWSs) issued by the authority by the State Government.)
- Socially and Educationally Backward Classes (SEBC) (1. Caste Certificate duly stamped, signed and issued by the authority empowered by the State Government.
2. Non Creamy Layer (NCL) certificate of the family, issued on or after 1st April of the academic year in which the candidate is seeking admission, by the authority empowered by the State Government as per the format attached here of Government of Gujarat.)

- Physically Disabled Candidates (A candidate with disability must have to submit certificate of disability issued and duly signed by the Civil Surgeon. Explanation - "person with disability" means a person suffering from not less than forty per cent of any disability as certified by a Civil Surgeon as per the format attached here of Government of Gujarat.)
- Children of Defense personnel and Ex-Servicemen of Gujarat origin (A candidate claiming admission against the Ex-Serviceman category shall require to submit a certificate to that effect duly issued by the Director, Sainik welfare Board, Gujarat State or by the District Sainik Welfare Officer, In-Service Defense Persons /retired defense persons notified by the Ministry of Home Affairs, Police Division-II, Government of India shall require to submit certificate to that effect duly issued by the Commanding Officer of the respective unit in which they are serving or were serving just before the retirement respectively.)

Supernumerary Seats

- Tuition Fee Waiver (TFW) (Candidates, annual income of whose parents is less than Rs. 6 lakhs from all sources of income, shall be eligible for TFW scheme. The candidate has to submit the income certificate issued on or after 1st April of the academic year in which the candidate is seeking admission, in the name of candidate's father (in case of father is not alive, in the name of mother) from either Mamlatdar or Taluka Development Officer or Collector (Jan Seva Kendra) at the time of registration for admission. No other certificate/document will be considered valid (e.g. Income tax return copy, Certificate issued by Sarpanch of Grampanchayat etc. per the format attached here of Government of Gujarat.)

Tuition Fee Waiver(TFW) Certificate *

Choose File No file chosen

Format for the certificate can view from clicking here.

If you will select TFW, certificate has to uploaded here.



Contact Details

Permanent Address *

Address *

Bharat Kutir
Nr. Pratima Society
Vijay Cross Road
Navrangpura
Ahmedabad

Fill the contact details and click next button at the bottom of the page.

Pincode *

380009

City / Town *

Ahmedabad

Country *

India

State *

Gujarat

Landline No.

07926402291

(Landline = 079265XXXXXX)

Mobile No. *

9879140184

(This number will be used for all further communications for admissions.)

(Mobile = 9898XXXXXX)

Email *

(Please verify your e-mail. This will be used for all further communications for admissions.)

tapu_31@yahoo.com

Email ID will be fetched automatically, kindly cross check and updated if not correct.

Preferred Mailing Address

Same As above?

Preferred Mailing Address * (if different from above)

Address *

Address



Preferred Mailing Address Same As above?

Preferred Mailing Address * (if different from above)

Address *

Bharat Kutir
Nr. Pratima Society
Vijay Cross Road
Navrangpura
Ahmedabad

Pincode *

380009

City / Town *

Ahmedabad

Country *

India

State *

Gujarat

Emergency Contact Details *

Name of Contact Person *

Binit Shah

Address *

Chandanbala
Paldi
Ahmedabad

Pincode

380009

City / Town *

Ahmedabad

Country *

India

State *

Goa

Landline No.

07926403651

(Landline = 079265XXXXXX)

Mobile No. *

9879177229

(Mobile = 9898XXXXXX)

Email *

cryptex19@gmail.com

Click on next button for next page.



1. Academic Record : (List of Secondary Schools/Colleges you have attended. Please start with most recent.) *
(Please fill the below information carefully, you are advised to read the eligibility criteria for the course and the FAQs before filling the information. Submission of any wrong information may lead to rejection of your application.)

Add 10+2 (HSC or Equivalent) only
(To add multiple certificates click the button add.)

Click on the button and enter marks and upload marksheet.

Examination Board	Name of School	Seat No.	Obtained Marks	Total Marks	Year of Passing
-------------------	----------------	----------	----------------	-------------	-----------------

2. Re-Checking

Have you applied for re-checking ? * Yes No

3. School Leaving Certificate

Upload School Leaving Certificate/ Transfer Certificate*

Click to Upload School Leaving Certificate

Click on the upload school leaving certificate.

<< Previous Next >>

ACPC ADMISSION COMMITTEE FOR PROFESSIONAL COURSES

Instruction Course Selection Personal Contact **Education** Declarations Checklist

1. Academic Record : (List of Secondary Schools/Colleges you have attended. Please st
(Please fill the below information carefully, you are advised to read the eligibility criteria for the course and the Pa
Add 10+2 (HSC or Equivalent) Science only
(To add multiple certificates click the button again.)

Examination Board	Name of School
-------------------	----------------

2. Re-Checking
Have you applied for re-checking ? * Yes No

3. School Leaving Certificate / Transfer Certificate
Upload School Leaving Certificate/ Transfer Certificate*

© 2018 ACPC. All R

Log Out

Academic Details (10+2 (HSC or Equivalent) only)

[Common Education Details](#)

Name of School Attended *

Examination Board and State *
--- Select ---
--- Select ---

Stream *
Science - PCM

Marks obtained out of all subjects *
(Total marks should be calculated based on all the subjects including languages, optional, practicals etc.)

Maths Obtained Marks *	<input type="text" value="0"/>
Total Maths Marks *	<input type="text" value="0"/>
Physics Obtained Marks * <small>(Theory + Practical)</small>	<input type="text" value="0"/>
Total Physics Marks * <small>(Theory + Practical)</small>	<input type="text" value="0"/>
Chemistry Obtained Marks * <small>(Theory + Practical)</small>	<input type="text" value="0"/>
Total Chemistry Marks * <small>(Theory + Practical)</small>	<input type="text" value="0"/>
English Obtained Marks *	<input type="text" value="0"/>
Total English Marks *	<input type="text" value="0"/>
Total Marks Obtained <small>(All subjects in all semesters including languages, optional, practicals etc.)</small>	<input type="text" value="Score"/>
Total Marks (Out of) <small>(These are sum of maximum marks in of all subjects of all semesters including languages, optional, practicals etc.)</small>	<input type="text" value="Total"/>

Percentage

Seat No. / Roll No. *

Year of Passing *
-- Select Year of Passing --

In how many attempts you cleared the last exam ? *

Marksheet * No file chosen
(If you have multiple mark sheets then upload them as a single pdf document.)

[Additional Details for BCT](#)

ADMISSION

ACPC

Instruction Course Selection Personal Contact **Education** Declarations Checklist

1. Academic Record : (List of Secondary Schools/Colleges you have attended. Please fill the below information carefully, you are advised to read the eligibility criteria for the course and the PG.)

Add (10+2 (HSC or Equivalent) Science only)

(To Add Multiple certificates click the button again.)

Examination Board	Name of School

2. Re-Checking

Have you applied for re-checking ? * Yes No

3. School Leaving Certificate / Transfer Certificate

Upload School Leaving Certificate/ Transfer Certificate*

© 2018 ACPC. All Rights Reserved

*Mark sheets that exceed more than 10 MB should be uploaded as a single pdf document.

Additional Details for BCT

Optional Subject * (Select any one subject from the list in which you have got the maximum marks)

Optional Subject -- Marks Obtained * (Please include practical marks wherever applicable)

Total of the selected Optional subject Marks * (Please include practical marks wherever applicable)

Have you appeared for JEE Main exam ? * Yes No

JEE Main Roll No.*

JEE Main Total Marks Obtained* (Write your JEE Score with all decimal points as mentioned in your Scorecard)

JEE All India Rank (CRL)*

Month of appearing in the exam *

Year of appearing in the exam *

Upload JEE Main Score Card * No file chosen
(Please upload latest JEE scorecard having CRL)

Additional Details for BID

Have you appeared for NATA Exam ? * Yes No

NATA Application ID *

NATA Score * (Please enter only the best of two scores)

NATA Score Card validity *

Upload NATA Score Card * No file chosen
(Please upload the respective NATA score card)

Log Out

Marks	Year of Passing

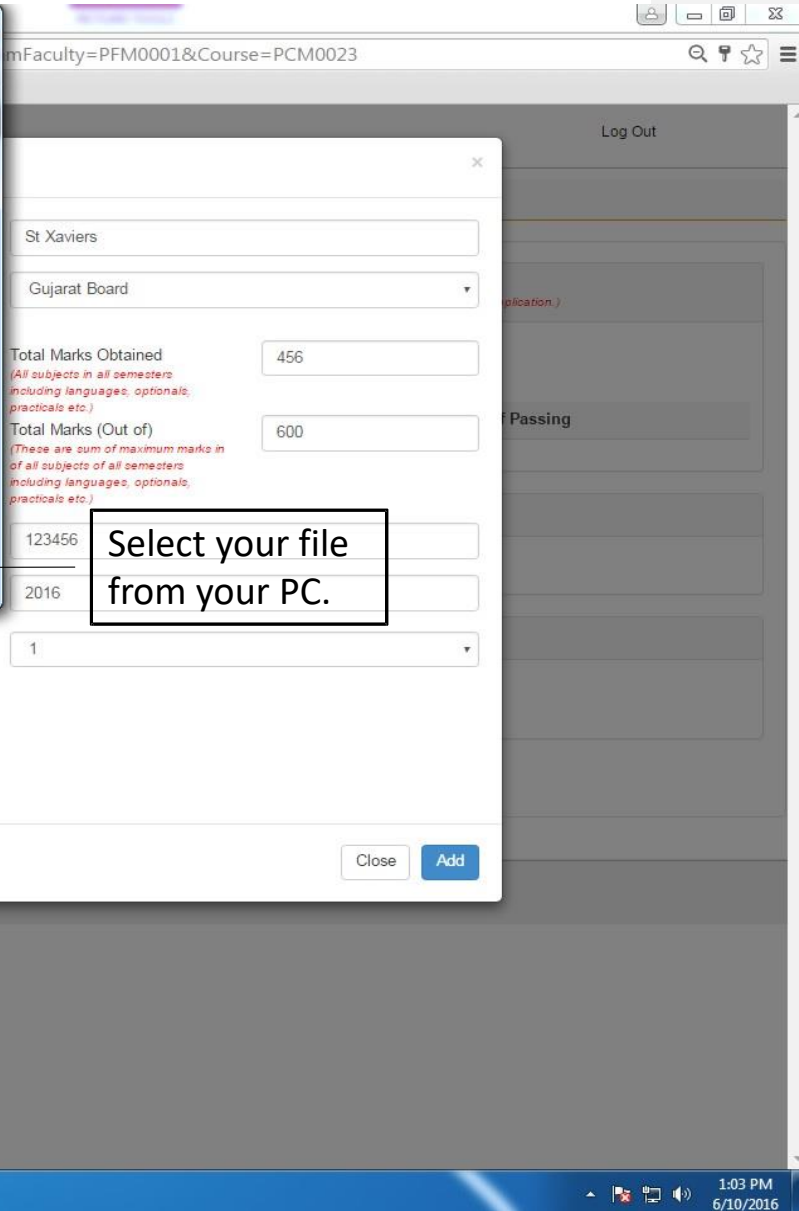
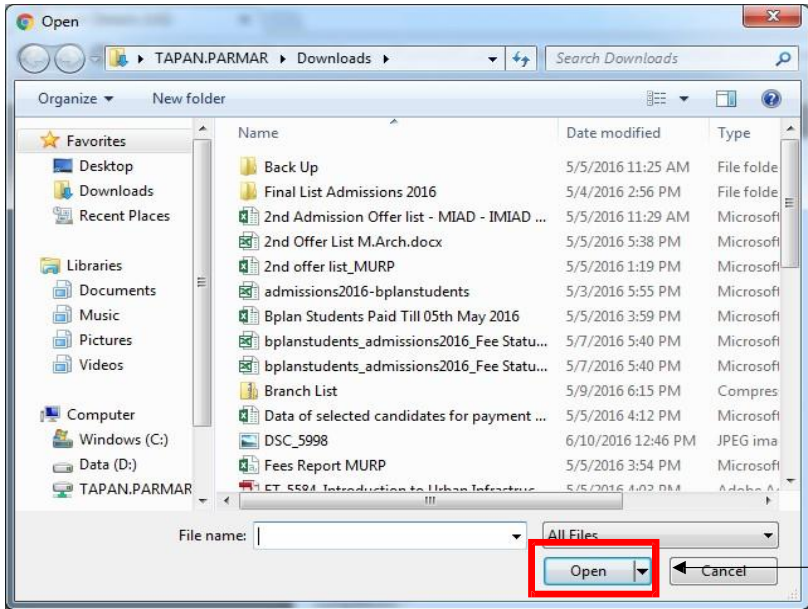



1. Academic Record : (List of S
(Please fill the below information caref

Add 10+2 (HSC or Equivalent)
(To add multiple certificates click the bu

Examination Board

2. Re-Checking

Have you applied for re-checking

3. School Leaving Certificate

Upload School Leaving Certificate
Certificate*

Academic Details (10+2 (HSC or Equivalent) only)

Name of School Attended *

Examination Board and State *

Marks obtained out of all subjects *
(Total marks should be calculated based on all the subjects including languages, optional, practicals etc.)

Total Marks Obtained
(All subjects in all semesters including languages, optional, practicals etc.)

Total Marks (Out of)
(These are sum of maximum marks in of all subjects of all semesters including languages, optional, practicals etc.)

Seat No. *

Year of Passing (If ongoing, mention expected year of completion) *

In how many attempts you cleared the last exam ? *

Marksheet * No file chosen
(If you have multiple mark sheets then upload them as a single pdf document.)

FT_5584_Introduction to Urban Infrastructure Systems (IED)_Tushar Bose_Monsoon_2015.pdf

You can view your file name from here.



1. Academic Record : (List of Secondary Schools/Colleges you have attended. Please start with most recent.) *

(Please fill the below information carefully, you are advised to read the eligibility criteria for the course and the FAQs before filling the information. Submission of any wrong information may lead to rejection of your application.)

Add 10+2 (HSC or Equivalent) only

(To add multiple certificates click the button again.)

Examination Board	Name of School	Seat No.	Obtained Marks	Total Marks	Year of Passing	
Gujarat Board	St Xaviers	123456	456	600	2016	 

2. Re-Checking

Have you applied for re-checking ? * Yes No

3. School Leaving Certificate

Upload School Leaving Certificate/ Transfer Certificate*

[Click to Upload School Leaving Certificate](#)

[Print In Payslip conso.pdf](#)

[<< Previous](#) [Next >>](#)

You can view your details filled in marks field.



1. Applicant's Declaration *

Please note once you click on submit and pay, the information given in all sections will be frozen and you will not be able to make any further changes. Therefore, please ensure the information provided is accurate and complete in all respects. You also agreed that you have read the instructions and agreed and only after that you were allowed to proceed with submission.

To the best of my knowledge, the information on this application including photograph and attachments are accurate and complete, and I give my consent for my personal data to be processed by ACPC for admissions purpose.

I have not knowingly attached any document with viruses or macros that would compromise the integrity of the system.

The admission on reserved seat shall be valid subject to the veracity of the certificate being confirmed by the authority by whom the certificate is issued.

I agree with above *

[<< Previous](#) [Next >>](#)

Click on I agree and click the next button.



Checklist

The following checklist indicates whether the mandatory fields for each section of the application form have been completed. You can return to any section which states there is something incomplete using the corresponding tab from the top of the page. In some cases it may be that you have used an unsupported character such as ~, &, " etc. in a field and this needs to be removed.

Course Selection	COMPLETE
Personal	INCOMPLETE. The following mandatory fields are blank : Please Upload Kashmiri Migrants Certificate.
Contact	COMPLETE
Education	COMPLETE
Declarations	COMPLETE

In case if any data is incomplete it will indicate here.

Submit and Pay



Checklist

The following checklist indicates whether the mandatory fields for each section of the application form have been completed. You can return to any section which states there is something incomplete using the corresponding tab from the top of the page. In some cases it may be that you have used an unsupported character such as ~, &, " etc. in a field and this needs to be removed.

Course Selection	COMPLETE
Personal	COMPLETE
Contact	COMPLETE
Education	COMPLETE
Declarations	COMPLETE

Submit and Pay

Once the data will be complete, it will indicate as complete.

After that you can proceed for the payment. Click on Submit and Pay



103.229.5.171:8080 says: ×

Are you sure? (Information once submitted can not be changed. You may use Debit card of the same bank or any credit card as the net banking approval from your respective bank is delayed due to their internal process.)

Prevent this page from creating additional dialogs.

OK Cancel

Checklist

The following checklist indicates whether the mandatory fields for each section are complete. If there is something incomplete using the corresponding tab from the top of the page. In some cases it may be that you have used an unsupported character such as ~, &, " etc. in a field and this needs to be removed.

Course Selection	COMPLETE
Personal	COMPLETE
Contact	COMPLETE
Education	COMPLETE
Declarations	COMPLETE

Click on OK for getting to payment gateway.

Commissionerate of Technical Education, Gujarat State

Admission Committee for Professional Courses [ACPC]

 Credit Card >

 Debit Card

 Internet Banking

 QR

 UPI

Pay by Credit Card



Card Number

Enter card number 

Expiration Date

Month

Year

CVV/CVC

Card Holder Name

Enter card holder name

Merchant Name

The Admission Committee for
Professional Courses -
Architecture

Payment Amount: ₹ 300.00

Make Payment

Cancel



Payment Success !!

Thanks **MR Tushar** for applying at ACPC

Transaction Details

Merchant ID : PT161700009

Transaction Reference Number : GCTR4530053127

Your Application No. : AT161700002(Bachelor's in Construction Technology), AD161700002(Bachelor's in Interior Design)

In case of any issues contact us at E-mail: archacpc@gmail.com, Helpline Number: 079-26566000

You will get a successful message after the payment is done.

Dear, JIGARPANCHAL

Payment Success !!

Thanks Kamlesh nada for applying at ACPC

Transaction Details

Merchant ID :	PT161700008
Transaction Reference Number :	GHMP4530020711
Your Application No. :	AT161700001(Bachelor's in Construction Technology), AD161700001(Bachelor's in Interior Design)

You can download acknowledgement receipt from **My Applications** section.

In case of any issues contact us at E-mail: archacpc@gmail.com, Helpline Number: 079-26566000

Sincerely,
- ACPC

You will get a successful email by ACPC after the payment is done.



ADMISSION COMMITTEE FOR PROFESSIONAL COURSES

ADMISSIONS - 2022

- [Bachelor of Interior Design](#)
- [Bachelor of Construction Technology](#)

Sign In [Forgot password?](#)

Login Email

Password

To open a new account!

Fill in details and login.

My Submitted Course Details

Course Name	Payment	Form	Attachments	Receipt
Bachelor of Interior Design	Payment Done	Download	Download	Download
Bachelor of Construction Technology	Payment Done	Download	Download	Download

You can download your application form, attachments and receipt for the payment done.



ADMISSION COMMITTEE FOR PROFESSIONAL COURSES

Admission in B.Tech. NRI Library,
I.D. College of Engg. campus, Ahmedabad- 380015 India.
Website : www.vijayapada.ac.in
Email : archaicpc@gmail.com, Jhelani NumbES: 079-26566000

Bachelor of Interior Design Admission 2022

APPLICATION FORM NO: A0161700003

APPLICATION FEES: Rs.300

PERSONAL PROFILE:

FullName : Tushar
Father's Name : Arunkumar
MothersName : Nilma
Date of Birth : 11/12/1984
Place of Birth : Silhpur
Nationality : India
Gender :
Category :
Physical Handicapped : No
Children of Defense personals and Ex-Serviceman of Gujarat origin : No
Tuition Fee Waiver (TFW) : No
Immigrant and Kashmir Migrants : No



Contact Details:

Permanent Address :	110 Bahubal Society, Radhanpur Road, Mehsana, Gujarat, India, 384002	Landline No. :	0797878778
		Mobile No.:	9913391435
		Email:	obama@gmail.com

Preferred Mailing Address: Same as above

